

EMSA New Building Update

Brian Bottom, Facilities Maintenance Manager

Frank Gresh, CIO



“To serve our communities’ pre-hospital needs through value-driven, compassionate, and clinically superior care.”

Updates

- Completed

- Demo of old flooring
- Power Restored (4/22)
- Demo of remodel areas
- Demo of non-structural steel
- Network connectivity established
- LED lighting upgrade

- In Progress

- Roof (85% complete – weather)
- Flooring RFP is out
- Access control/video surveillance
- Generators due in June
- Remodel construction management firm hired
- Fencing
- Exterior door replacement



“To serve our communities’ pre-hospital needs through value-driven, compassionate, and clinically superior care.”

NOT FOR CONSTRUCTION

KERR 3 ARCHITECTS, INC.
 507 S. Coltrane Rd., Suite G
 Edmond, OK 73034
 Tel: 405.941.6948
 Fax: 405.941.6942
 www.kerr3.com
 Copyright © 2021, KERR 3 ARCHITECTS, INC.



EMSA
 OFFICE RENOVATIONS
 6205 S. SOONER RD.
 OKLAHOMA CITY, OK 73135

EAST BUILDING FLOOR PLAN (EAST)

3/26/2021

SHEET

A2.1

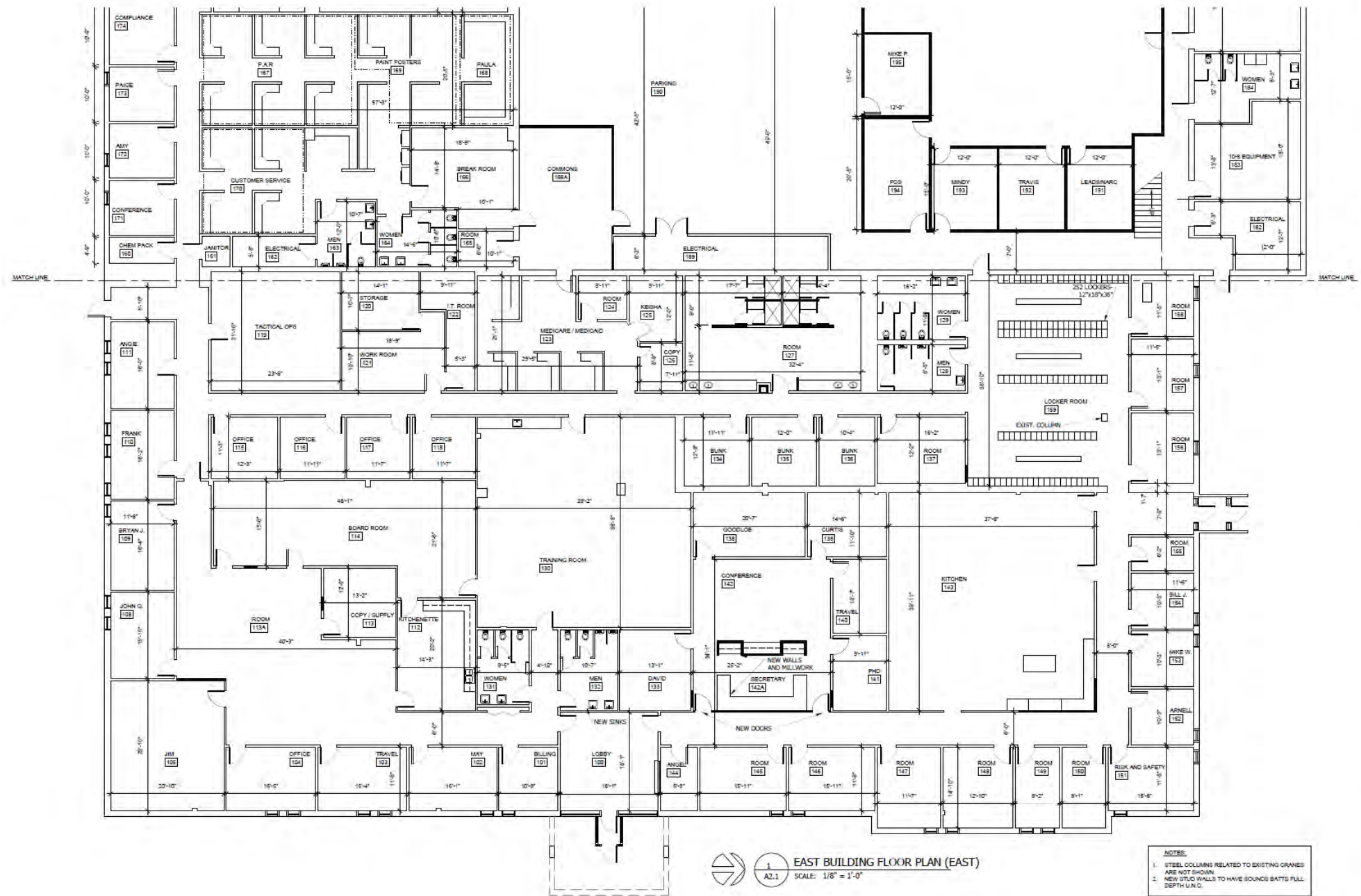

1 EAST BUILDING FLOOR PLAN (EAST)
 SCALE: 1/8" = 1'-0"

- NOTES:
1. STEEL COLUMNS RELATED TO EXISTING CRANES ARE NOT SHOWN.
 2. NEW STUD WALLS TO HAVE SOUND BATT'S FULL DEPTH U.I.C.

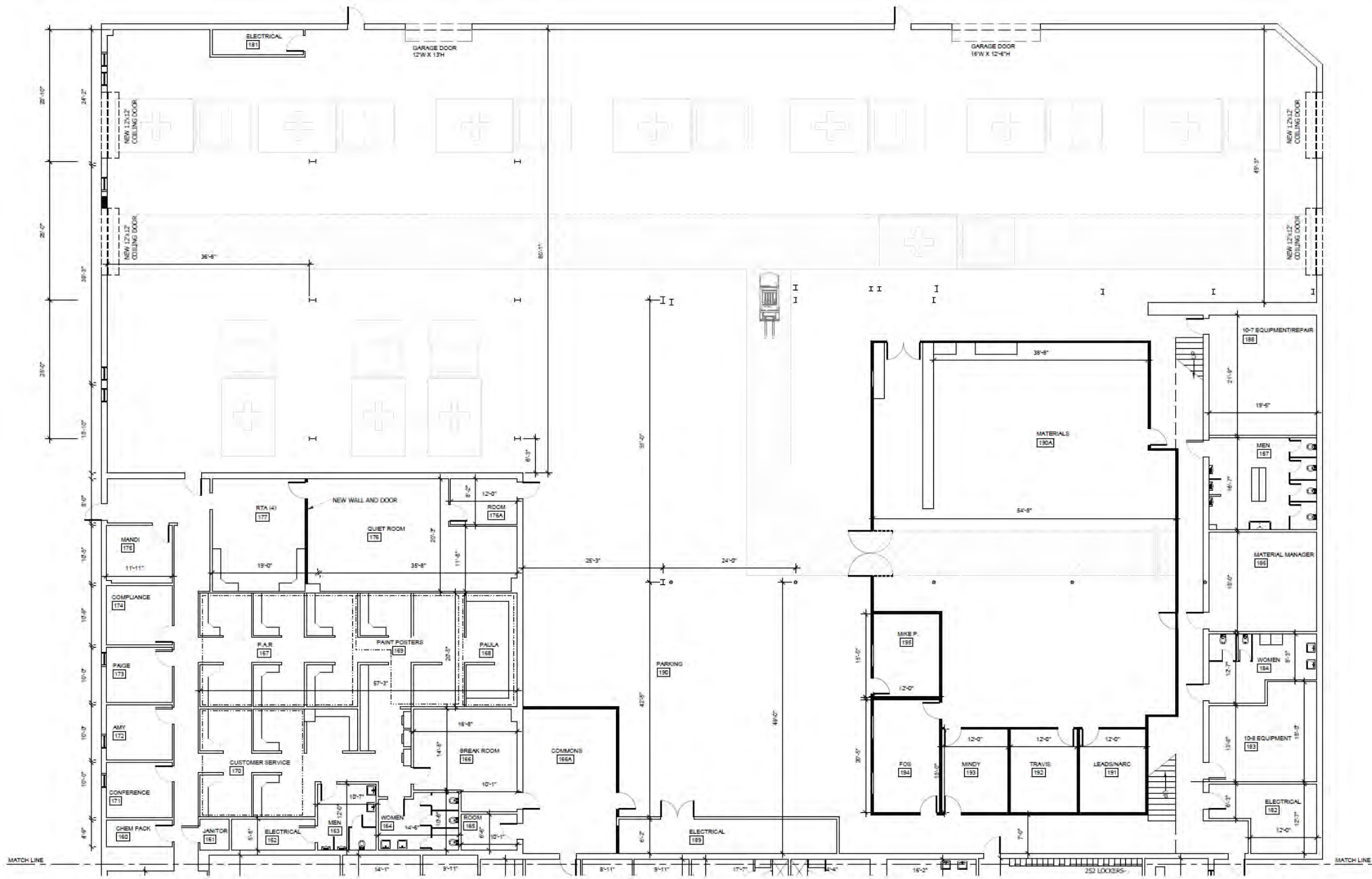

NOT FOR CONSTRUCTION

KERR 3 ARCHITECTS, INC.
 507 S. Coltrane Rd., Suite G
 Edmond, OK 73034
 Tel: 405.941-8848
 Fax: 405.941-8872
 www.kerr3.com
 Copyright © 2021, KERR 3 ARCHITECTS, INC.



EMSA
 OFFICE RENOVATIONS
 6205 S. SOONER RD.
 OKLAHOMA CITY, OK 73135

- NOTES:
1. STEEL COLLIMINS RELATED TO EXISTING CRANES ARE NOT SHOWN.
 2. NEW STUD WALLS TO HAVE SOUND BATTS FULL DEPTH U.I.C.

 1 EAST BUILDING FLOOR PLAN (WEST)
 SCALE: 1/8" = 1'-0"

EAST BUILDING FLOOR PLAN (WEST)

3/26/2021

SHEET

A2.2

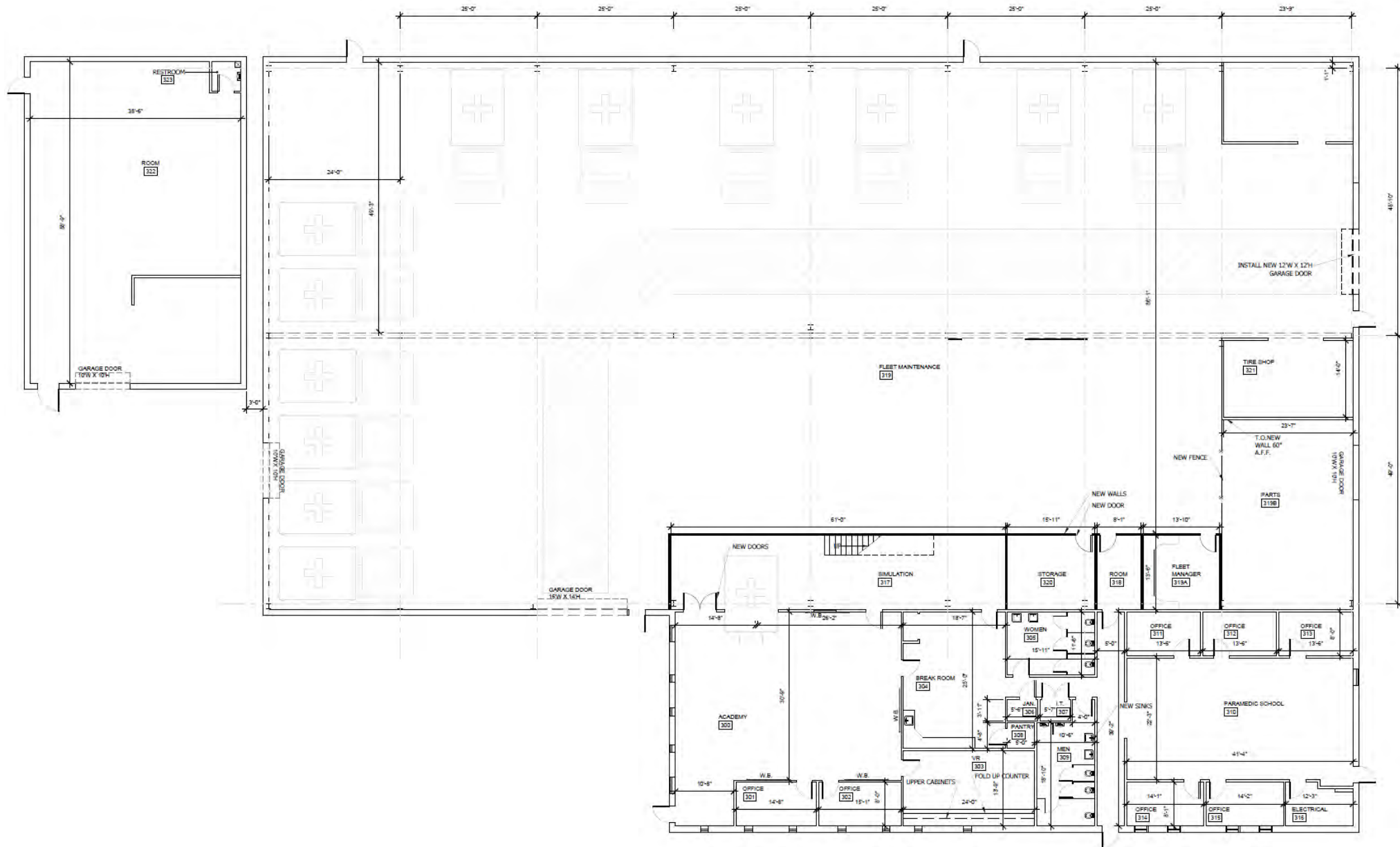

NOT FOR CONSTRUCTION

KERR 3 ARCHITECTS, INC.
 507 S. Coltrane Rd., Suite G
 Edmond, OK 73034
 Tel: 405.241.1546
 Fax: 405.241.1546
 WWW.KERR3.COM
 Copyright © 2021, KERR 3 ARCHITECTS, INC.



EMSA
 OFFICE RENOVATIONS
 6205 S. SOONER RD.
 OKLAHOMA CITY, OK 73135

WEST BUILDING FLOOR PLAN

3/26/2021

SHEET

A2.4

WEST BUILDING FLOOR PLAN
 SCALE: 1/8" = 1'-0"

- DESIGN NOTES:
1. COMPRESSED AIR @ W. WALL.
 2. TIRE AREA EXISTING = 15' X 22'.
 3. 220V WELDER @ W. WALL.
 4. AREA FOR OIL:
 - a. 4 1/2" DRUMS.
 - b. 8' X 12' OLD FILTER.
 - c. 8' X 12' USED OIL.
 5. PROPANE FORK LIFT.
 6. EACH SERVICE BAY TO HAVE OIL, AIR, DEF.

- NOTES:
1. STEEL COLUMNS RELATED TO EXISTING CRANES ARE NOT SHOWN.
 2. NEW STUD WALLS TO HAVE SOUND BATT'S FULL DEPTH U.N.O.



“To serve our communities’ pre-hospital needs through value-driven, compassionate, and clinically superior care.”

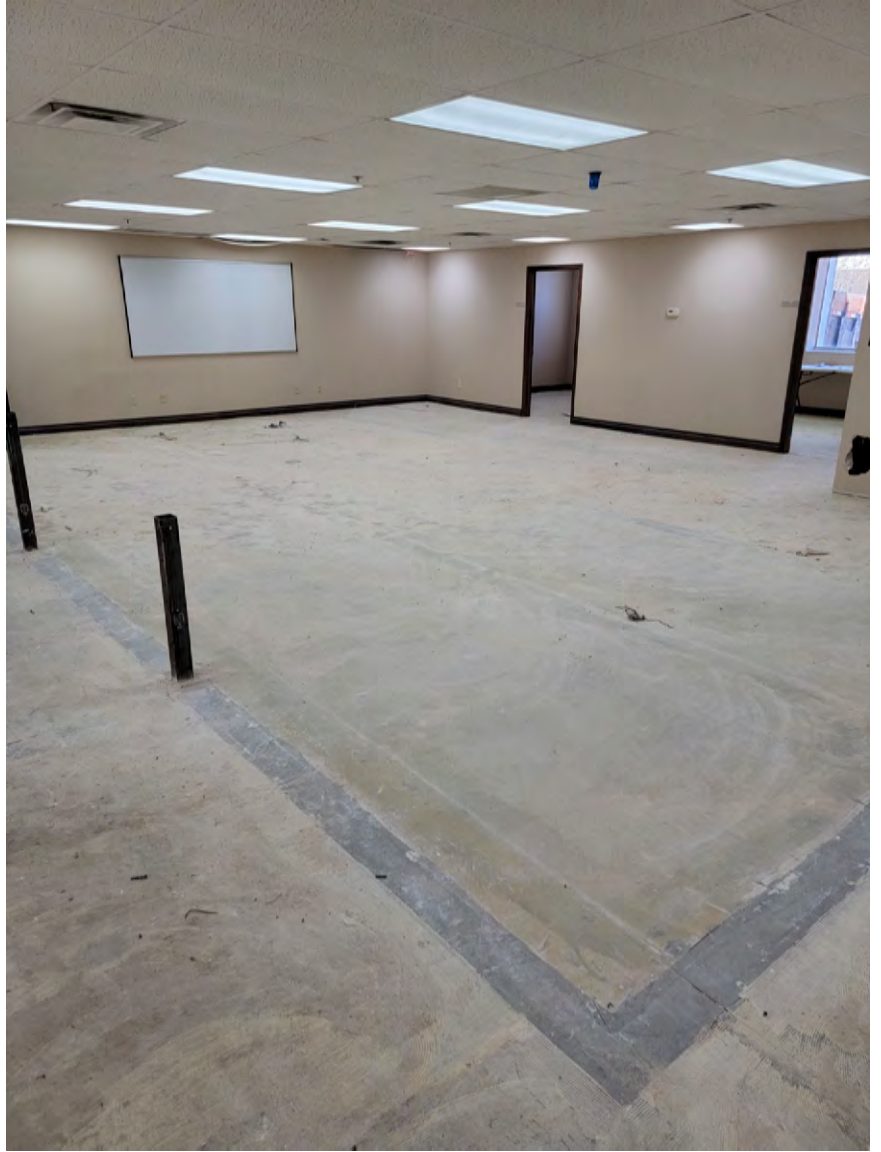

“To serve our communities’ pre-hospital needs through value-driven, compassionate, and clinically superior care.”



“To serve our communities’ pre-hospital needs through value-driven, compassionate, and clinically superior care.”