

Chairman's Report November 2020

Wiley Williams

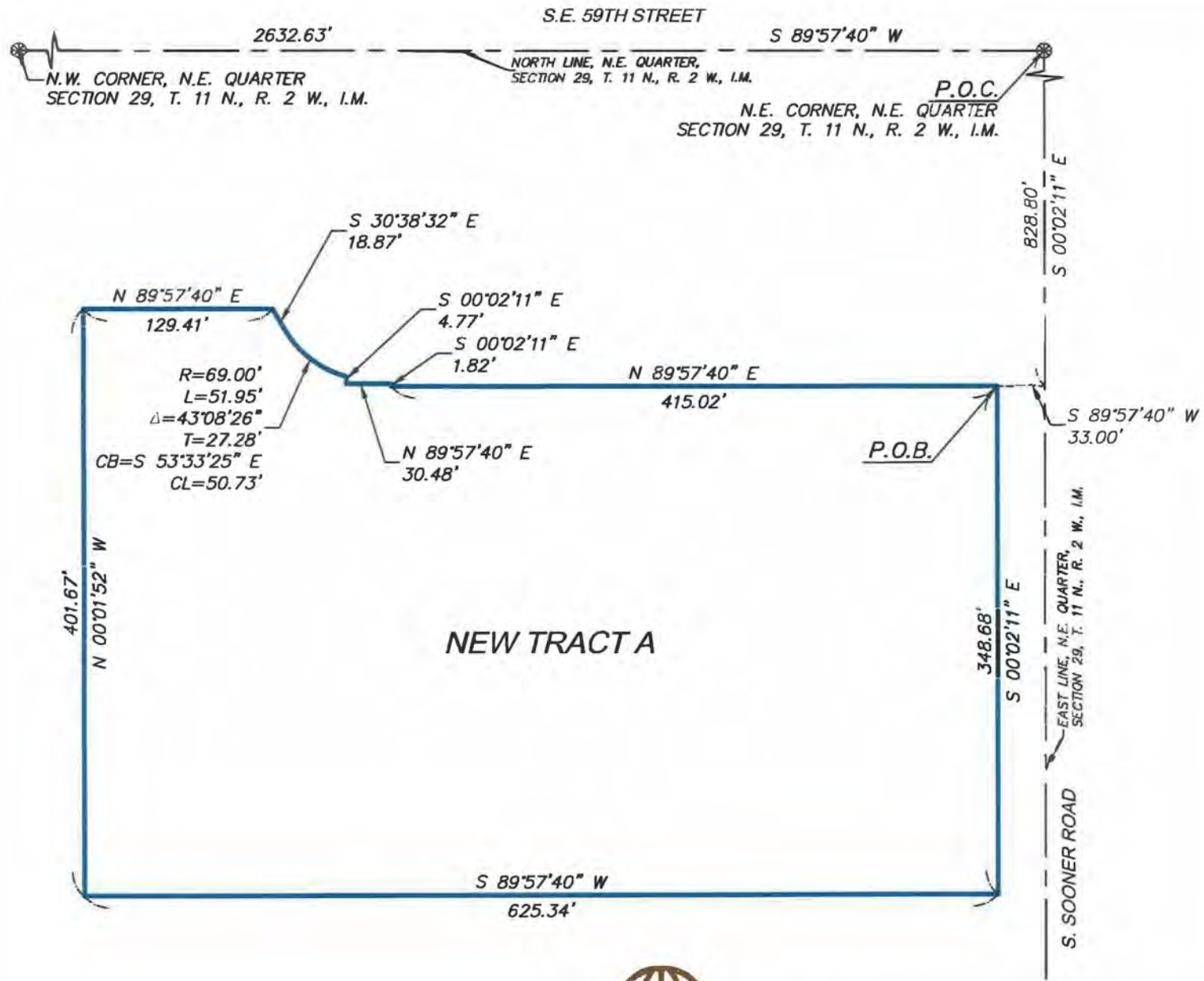

“To serve our communities’ pre-hospital needs through value-driven, compassionate, and clinically superior care.”



DODSON - THOMPSON - MANSFIELD, PLLC

20 NE 38th Street Phone: 405-601-7402 email: randym@dtm-ok.com
Oklahoma City, OK 73105 Fax: 405-601-7421

Surveying - Engineering - Earthwork

CERTIFICATE OF AUTHORIZATION NO: 6391 EXPIRES JUNE 30, 2020

SUBJECT PHOTOGRAPHS



Building 1 – Covered Entrance



Building 1 - South Elevation



Building 1 East Elevation



Building 1 North Elevation



Building 1 West Elevation



Typical Private Office (no water damage)



Conference / Training Room (damage)



Typical bull pen office area

INDUSTRIAL BUILDING

6205 S SOONER ROAD, OKC, OK



Break room



Private Office with water damage



Warehouse



Crane



Lighting



Two story (mezzanine) office



Stained Ceiling Tiles



Stained Ceiling Tiles

INDUSTRIAL BUILDING

6205 S SOONER ROAD, OKC, OK



Building 2 East Elevation



Building 2 North Elevation



Building 2 South Elevation



Building 2 East Elevation



Building 2 Private Office



Building 2 Open, Bullpen area



Building 2 Break room



Building 2 Warehouse - Lockers

INDUSTRIAL BUILDING

6205 S SOONER ROAD, OKC, OK



Building 2 Warehouse



Building 2 Desks, Personal Property



Building 3 - East Elevation



Building 3 - South Elevation



Building 3 - Interior



Building 3 - Interior



Building 3 - Interior



Building 3 - Interior



Concrete yard and perimeter chain link fencing



Parking along Sooner and Pole Mounted Security Lights



Parking along Sooner, Pole Mounted Security Lights, Monument-style Sign and Broker's Listing Sign



Driveway from Sooner at southern boundary line